

Grant County, IN
Sales Price: \$15,000.00
2 Contiguous Parcel (Sold together only)

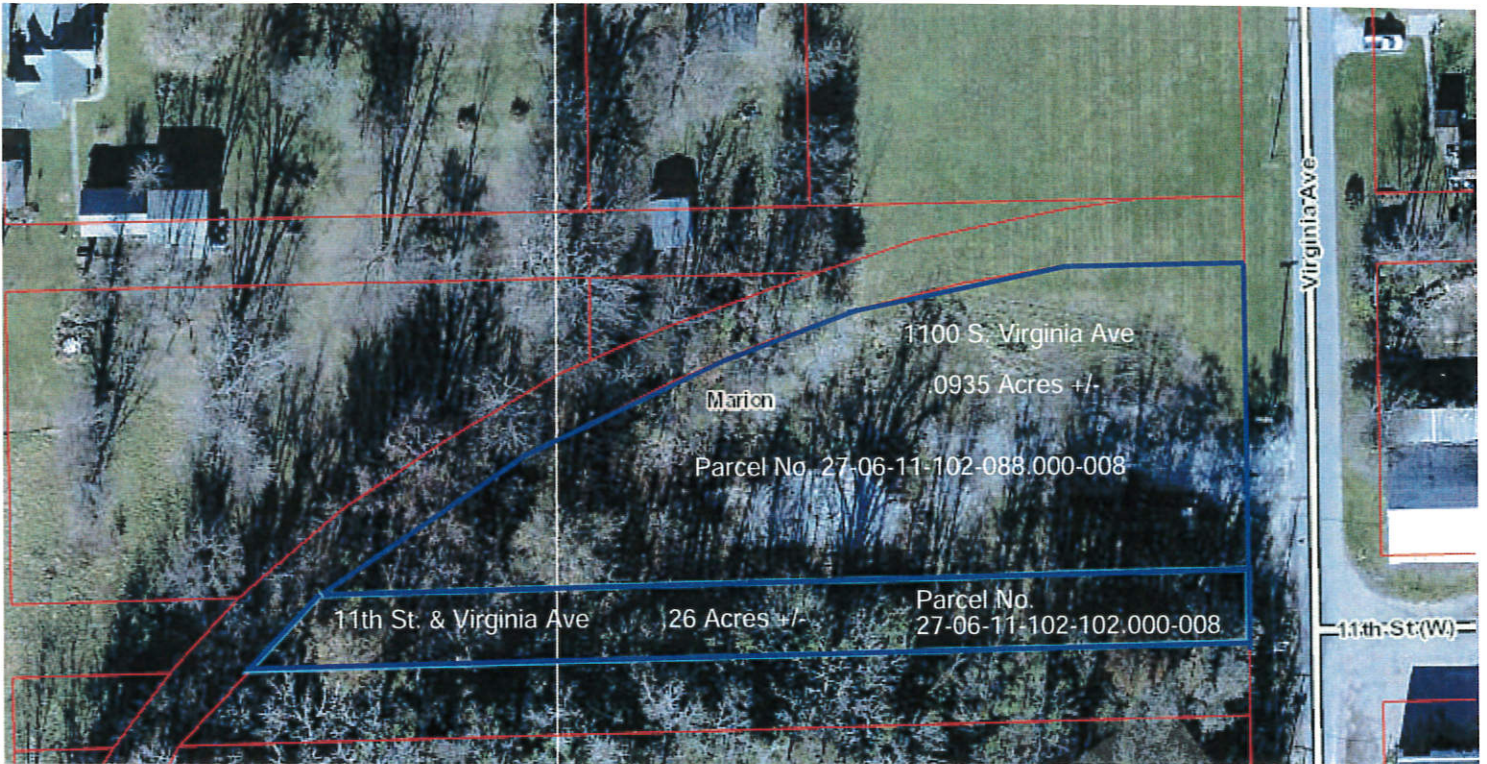

1100 S VIRGINIA AVE, MARION, IN 46953-1043
 27-06-11-102-088.000-008

Parcel Information

Parcel Number: 27-06-11-102-088.000-008

Alt Parcel Number: 015-15020-50

Property Address: 1100 S VIRGINIA AVE
 MARION, IN 46953-1043

Neighborhood: MARION CORP-SO. OF TRACKS / W OF
 MILLER 08

Property Class: Vacant Land

Owner Name: MIDLAND-IMPACT LLP

Owner Address: 5250 E US HWY 36, BLDG 1000
 AVON, IN 46123

Legal Description: LOTS 1 THRU 7 MILLS 2ND ADD

Taxing District

Township: FRANKLIN TOWNSHIP

Corporation: MARION COMMUNITY

Land Description

<u>Land Type</u>	<u>Acreage</u>	<u>Dimensions</u>
11	0.9351	

Taxes 2017 pay 2018:

Assessment	Gross Tax	Tax Credits	Cap Credits	Taxes
27,300	1,155.14	16.76	319.38	819.00

11TH ST & VIRGINIA AVE, MARION, IN 46953
27-06-11-102-102.000-008

Parcel Information

Taxing District

Parcel Number: 27-06-11-102-102.000-008

Township: FRANKLIN TOWNSHIP

Alt Parcel Number: 015-15021-20

Corporation: MARION COMMUNITY

Property Address: 11TH ST & VIRGINIA AVE
MARION, IN 46953

Land Description

Neighborhood: MARION CORP-SO. OF TRACKS / W OF
MILLER 08

Land Type
Fci

Acreage
None

Dimensions
30x430

Property Class: Vacant Land (Commercial)

Owner Name: IMPACT COOPERATIVE INC

Owner Address: 5250 E US HWY 36, BLDG 1000
AVON, IN 46123

Legal Description: 15-15-3768 PT NE SEC 11; .26 A

Taxes 2017 pay 2018:

Assessment	Gross Tax	Tax Credits	Cap Credits	Taxes
4,700	198.87	2.89	54.98	141.00